

Dr. Michael Pasternack's Opening Statement

Michael Pasternack v. Paul Anthony Austin

Case No. CL24000051



2018 Dodge Caravan: 4,510 Pounds

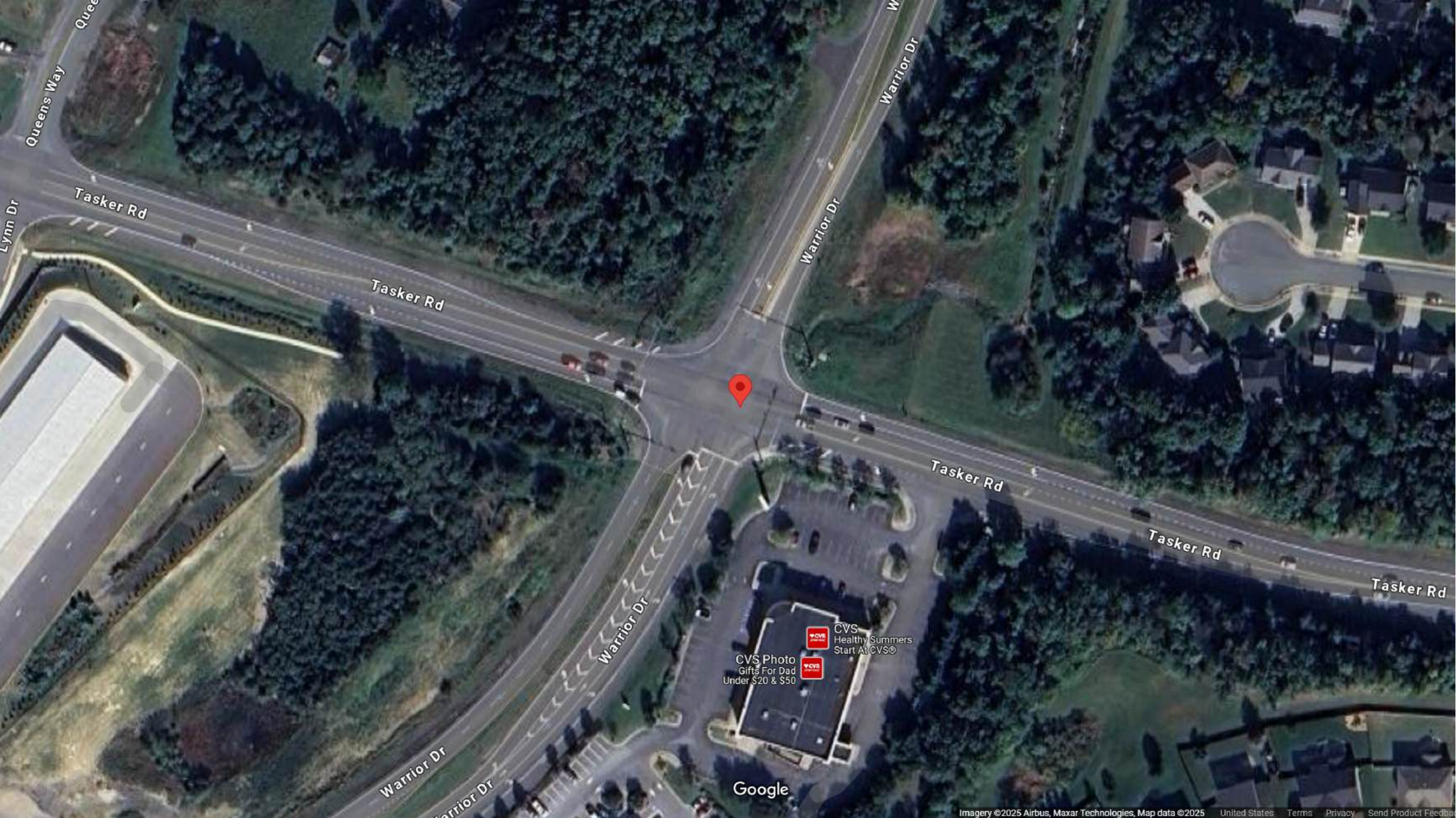

Queens Way

Lynn Dr

Tasker Rd

Warrior Dr

W Warrior Dr

Tasker Rd

Tasker Rd

Tasker Rd

Warrior Dr

Warrior Dr

Warrior Dr

CVS Photo
Gifts For Dad
Under \$20 & \$50

CVS
Healthy Summers
Start At CVS®

Google

SPEED

LIMIT

45

© 2024 Google



warrior Dr

warrior Dr





⚠ WARNING
READ INSTRUCTIONS BEFORE USE

What Do You Do?

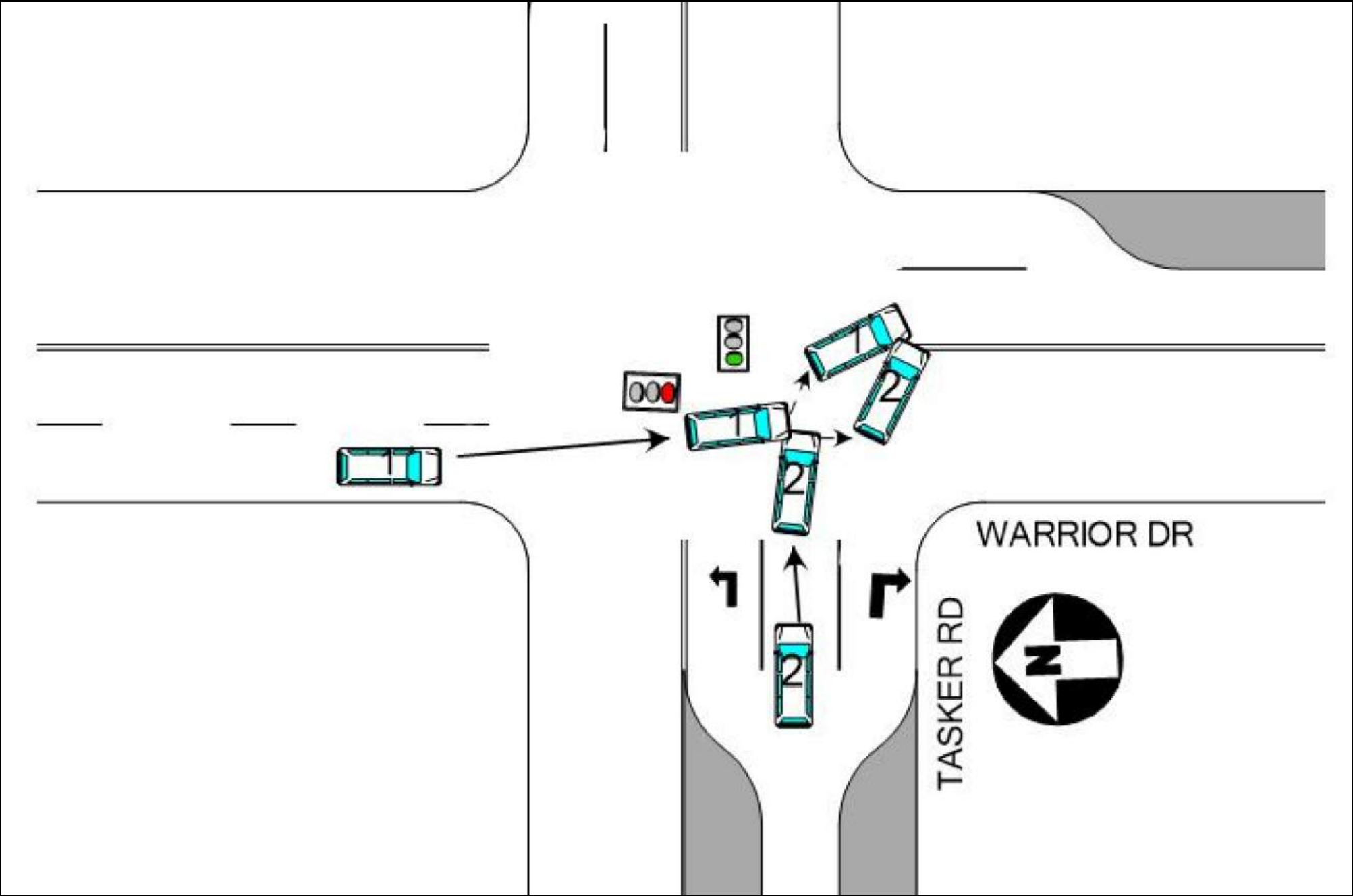







SPINAL KINETICS

STATE OF THE ART CRMA®

Spinal Ligament Injury Testing

246 Tierney Dr. Suite 1 New Richmond, WI 54017 Ph - (877) 508-9729

Computerized
Radiographic
Mensuration
Analysis

Patient Information

Name	PASTERNAK, MICHAEL	FFD	40	Injury Date	FEB 01 2022
Age	59 YEAR(S) OLD	DOB	██████ 1963	Image Date	MAR 22 2022
Referring Doctor	DR STEVEN LININGER DC	DPI	145.14	Report Date	OCT 01 2022

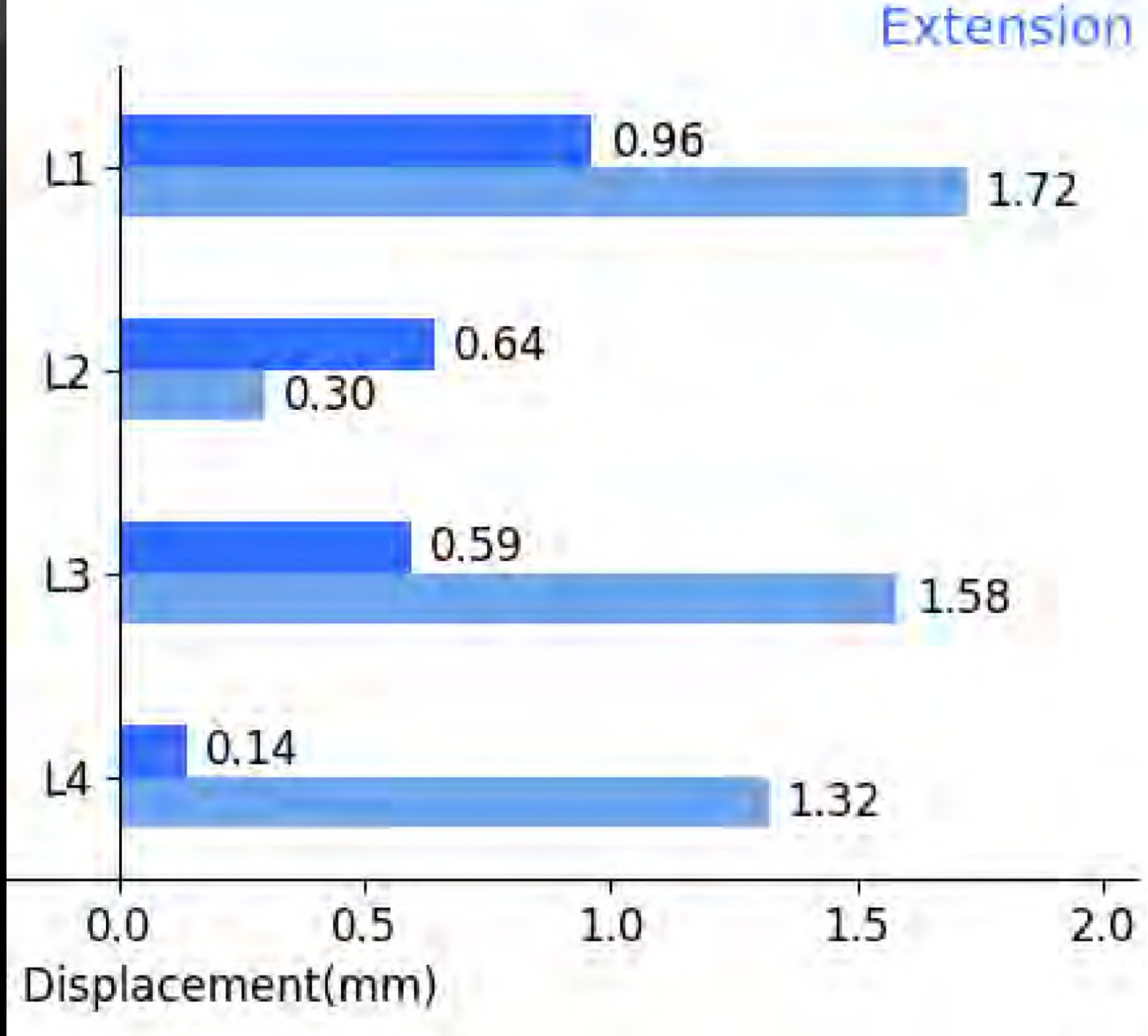

IMPRESSIONS

1. Interruptions of the George's Line at L1/L2, L2/L3, L3/L4, L4/L5 are indicative of ligamentous instability or sub failure.
2. Ligamentous instability is indicated in the lumbar spine with the measurements in this report. All findings must be clinically correlated to the doctor's clinical findings.
3. Motion Segment Integrity Angular variation is abnormal at L2. This patient's digital analysis reveals L2=12.14°. Motion Segment Integrity Translational variation is abnormal at L4-L5. This patient's digital analysis reveals L4-L5=1.18mm. These abnormal measurements indicate spinal ligament damage/sub-failure and clinically significant ligament injury.
4. Abnormal translation or angulation finding on flexion/extension studies are highly suggestive of ligament and connective tissue damage. These findings are considered clinically significant. Any measurements over 1 mm of translation and Angular variation of 11-15° for L1,L2 and L3, Angular variation of 15-20° for L4 and Angular variation of 20-25° for L5 are considered to be clinically significant and in excess of normal motion of the Lumbar spine.

SUSPENSION BRIDGE



Saddle

Equal Tensile Stress

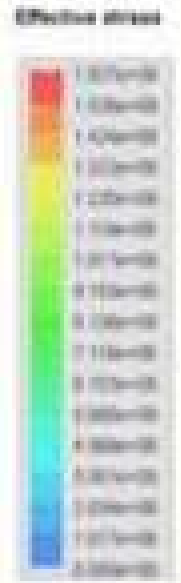
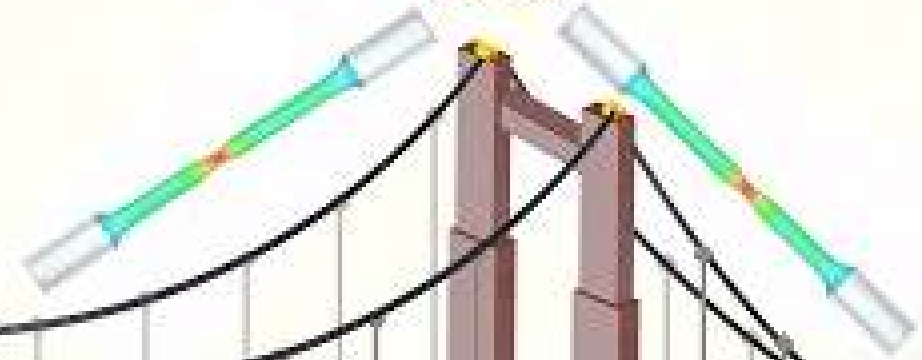

Why Are We Here?

Pain Relief Vs. Corrective Care

Michael A. Pasternack, D.C.





2011 – 2021: \$1.29 Million for Defendant Medical/Legal Work

Your Job

Recognize the **Full and Fair Value** of what was taken from
Dr. Michael Pasternack's:
Health and Quality of Life

Your Tools

to be best in
point of view.

Credibility [ˌkriːdəˈbɪləbəlɪti]
quality of being
believable or true
established rel





COMMON

SENSE



Appraisal

[ə-'prā-zəl]

An assessment of the fair market value of a property by an authorized person.

In determining the damages to which the plaintiff is entitled, you shall consider any of the following which you believe by the greater weight of the evidence was caused by the negligence of the defendant:

- (1) any bodily injuries he sustained,
- (2) and their effect on his health according to their degree and probable duration;
- (3) any physical pain he suffered in the past;
- (4) any physical pain he may be reasonably expected to suffer in the future;
- (5) any mental anguish he suffered in the past;
- (6) any mental anguish he may be reasonably expected to suffer in the future;
- (7) any disfigurement or deformity,
- (8) and any associated humiliation or embarrassment;
- (9) any inconvenience caused in the past;
- (10) any inconvenience that probably will be caused in the future;
- (11) any medical expenses that may be reasonably expected to occur in the future; and
- (12) any loss of earnings and lessening of earning capacity, or either, that he may reasonably be expected to sustain in the future.

VERDICT FORM

We, the jury, fully and fairly compensate the plaintiff for the damages sustained as a result of the defendant's negligence in the amount of \$ _____.

Stay Inside The Box



One More Tool



NEW YORK
LOTTERY

NEW YORK
LOTTERY

NEW YORK
LOTTERY

NEW YORK
LOTTERY

NEW YORK
LOTTERY

NEW YORK
LOTTERY

NEW YORK
LOTTERY

NEW YORK
LOTTERY
MEGA
MILLIONS

NEW YORK'S
\$476 MILLION
JACKPOT WINNER!

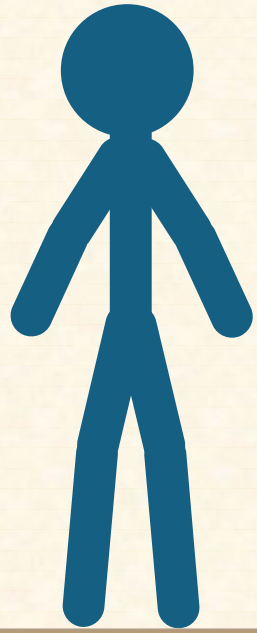

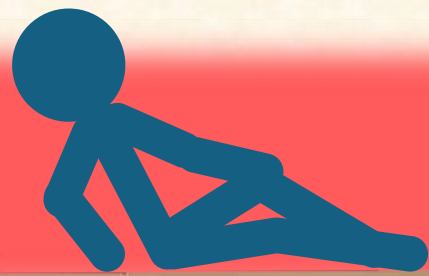

CAR CRASH

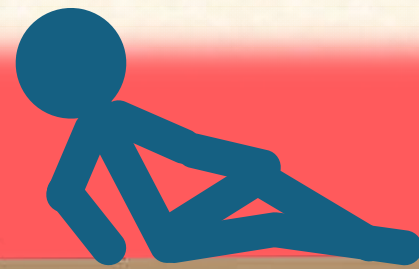

CAR CRASH



INJURIES

CAR CRASH

INJURIES



CAR CRASH

MEDICAL TREATMENT

INJURIES



CAR CRASH

MEDICAL TREATMENT

INJURIES



CAR CRASH

QUALITY OF LIFE

MEDICAL TREATMENT

INJURIES



CAR CRASH

QUALITY OF LIFE

MEDICAL TREATMENT

INJURIES



CAR CRASH

NEXT 20 YEARS

QUALITY OF LIFE

MEDICAL TREATMENT

INJURIES



CAR CRASH

NEXT 20 YEARS

QUALITY OF LIFE

MEDICAL TREATMENT

INJURIES



CAR CRASH

VALUE OF WHAT WAS TAKEN FROM HIM?

NEXT 20 YEARS

LOSS OF CAREER / IDENTITY

INJURIES

MEDICAL TREATMENT



CAR CRASH

One More Question

**What Do
You Do?**

